

## Notes



Southchurch High School  
Southchurch Boulevard  
Southend-on-Sea  
SS2 4XA

[www.southchurchschool.com](http://www.southchurchschool.com)  
01702 900777



## Important Dates

### 2024-2025

Please be advised that all  
dates/events are subject to change  
at short notice



Partnership Learning

*A community of opportunity, learning  
and aspiration*

## Autumn Term 2024

### September

- 5 Term begins for Year 7
- 6 Term begins for Year 8-11
- 9 Years 8 & 9 Reading Tests begin
- 16 Year 10 Reading Tests begin
- 19 Year 11 Parents' Evening 4.00-7.00 pm
- 24 Open Evening 5.30—8.00 pm

### October

- 3 Parent Council meeting
- 8 Year 7 SEND Coffee Morning
- 10 Year 10 Work Experience Launch 5.30 pm
- 17 Year 7 Tutor Evening 4.00-7.00 pm
- 25 Close for Half Term 3.05pm

### November

- 4 All students return to school
- 7 Careers Fair 4.30-6.30 pm
- 14 Year 9 Parents' evening 4.00-7.00 pm
- 28 Flu Vaccinations

### December

- 2 Year 11 Mocks begin
- 5 Year 10 Revision Evening 4.00– 7.00 pm
- 6 All Staff Training Day
- 12 Parents Forum meeting 6.00 pm
- 19 Christmas Dinner
- 20 Year 11 Mocks finish
- 20 Close for Christmas Holidays 1.00 pm



## Spring Term 2025

### January

- 6 All students return to school
- 16 Year 8 Parents' Evening 4.00-7.00pm
- 23 Year 11 Parent ' Evening 4.00– 7.00 pm

### February

- 6 Parent Council meeting 6.00pm
- 12 Year 9 Vaccinations
- 13 Year 9 Vaccinations
- 13 Feel Good Thursday
- 14 Close for Half Term 3.00pm
- 24 Staff Training Day
- 25 All students return to school

### March

- 6 Year 10 Parents Evening 4.00-7.00 pm
- 20 Year 9 Options Evening 5.00-7.00pm
- 31 Year 10 Mocks begin

### April

- 2 Parent Forum meeting 6.00 pm
- 4 Close for Easter 3.00 pm
- 22 All students return to school
- 28 GCSE Exams begin

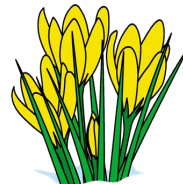

## Summer Term 2025

### May

- 1 Year 7 Parents' Evening 4.00—7.00 pm
- 5 Bank Holiday
- 8 Year 8 HPV Vaccinations
- 8 KS3 Revision Evening
- 15 Parent Council meeting 6.00 pm
- 23 Close for Half Term 3.00pm

### June

- 2 All students return to school
- 20 GCSE Exams Year 11 end
- 20 Year 8 & 9 Catch up Vaccinations

### July

- 4 Year 6 Transition Day
- 7 Year 10 work Experience weeks begins
- 10 Year 6 SEND Coffee Morning
- 11 Year 11 Prom
- 18 Southchurch Olympics
- 23 Close for Summer Holiday 1.00pm

